

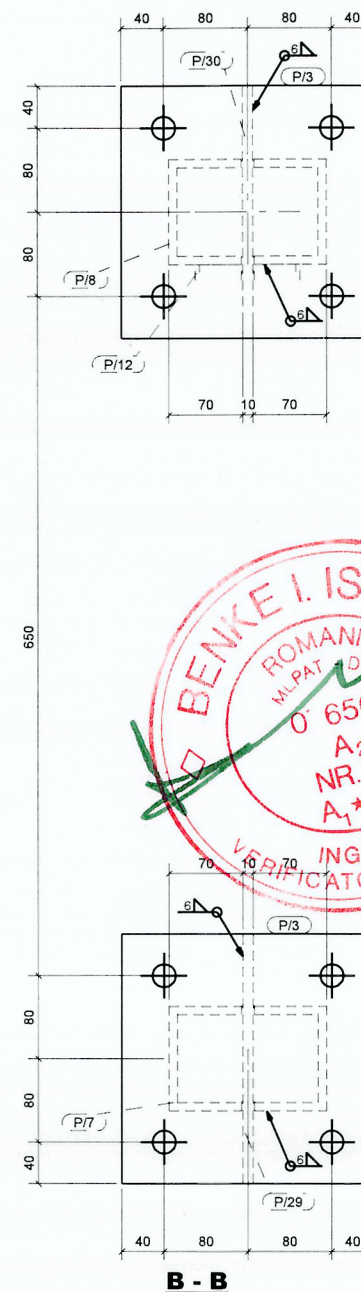

GRID LOCATION	
ST/1	<A/1
ST/1	<A/2
ST/1	<A/3
ST/1	<A/4
ST/1	<A/5
ST/1	<A/6
ST/1	<A/7
ST/1	<A/8
ST/1	<A/9
ST/1	<A/10
ST/1	<A/11
ST/1	<A/12

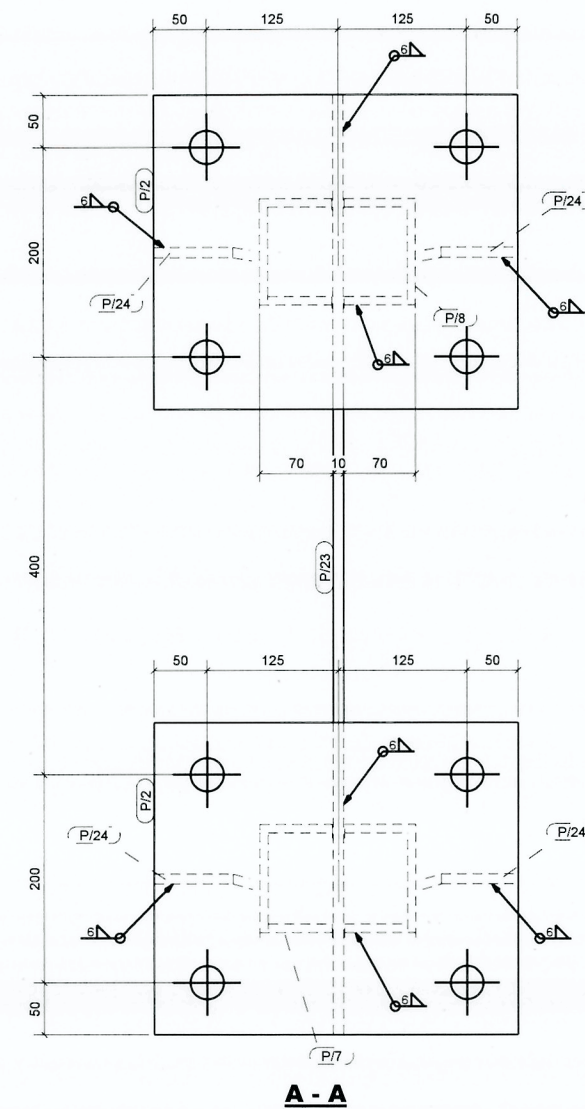
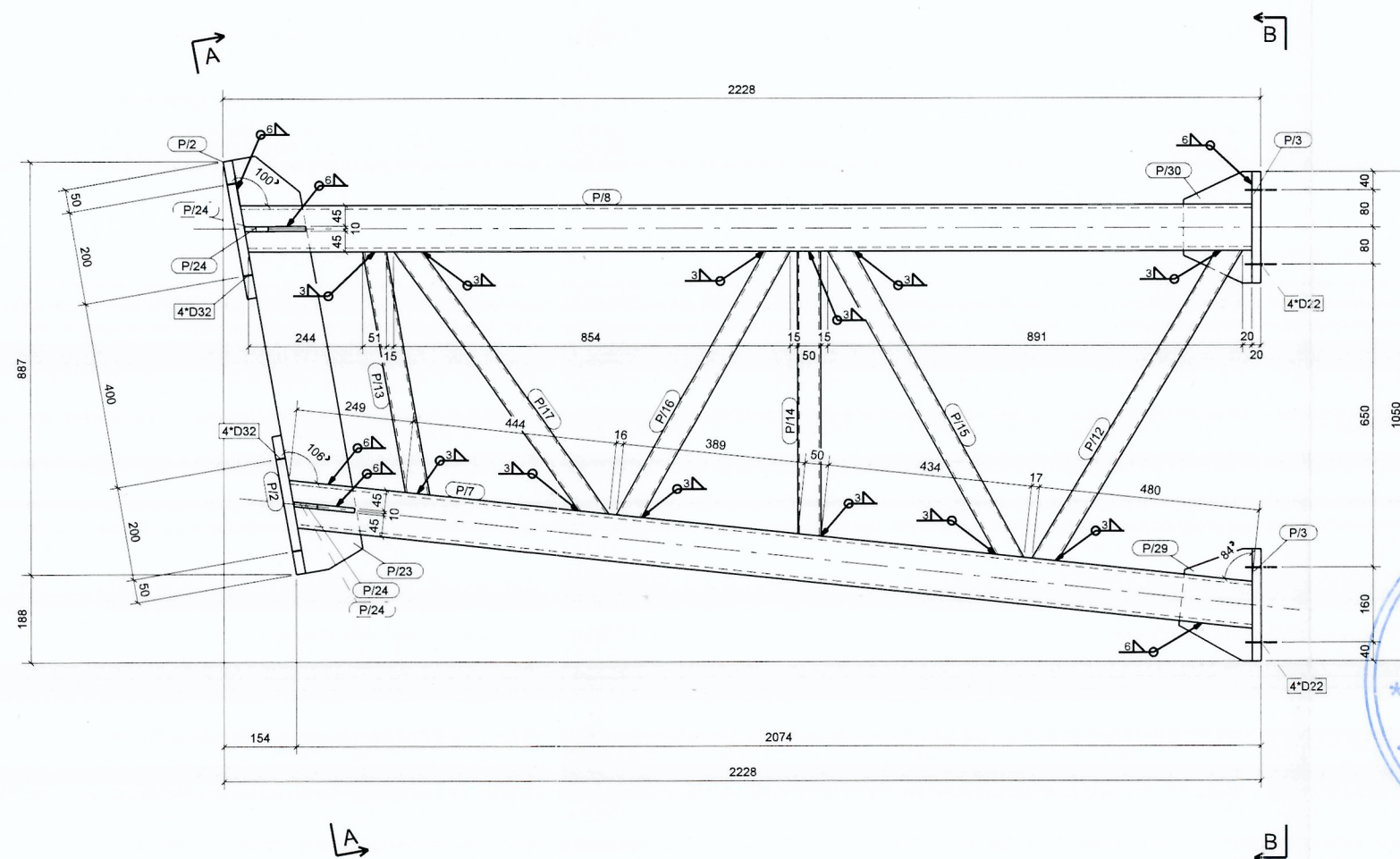
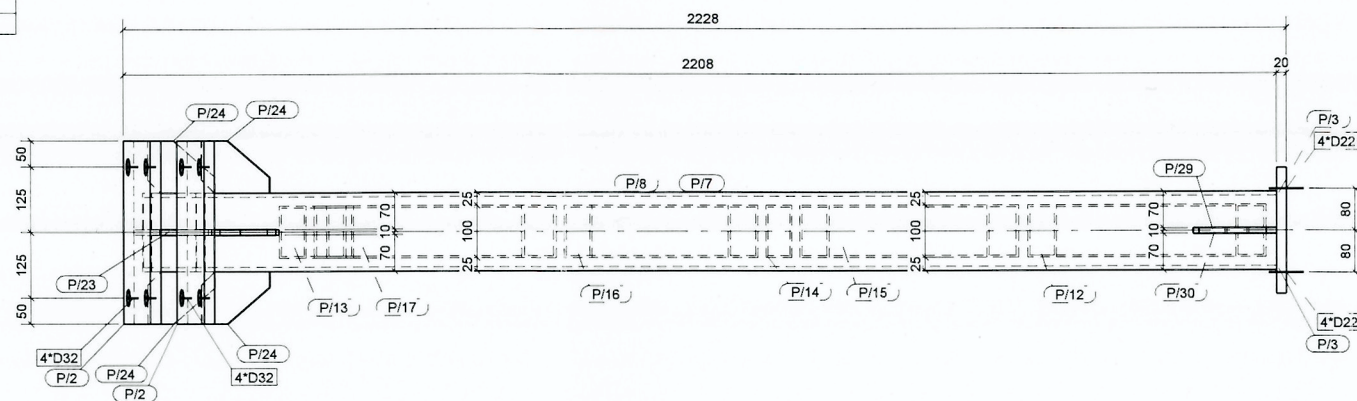

ST/1	Extras de materiale ptr. 1buc.			Total buc. 12		
Poz.	Profil	Material	Nr.	Lung.	Aria	Greut.
P/2	PL20*350	S355JR	2	300	0.2	16.5
P/3	PL20*240	S355JR	2	240	0.1	9.0
P/7	RHS150*100*8	S355JR	1	2091	1.0	60.9
P/8	RHS150*100*8	S355JR	1	2172	1.0	63.2
P/12	RHS100*50*4	S355JR	1	801	0.2	7.1
P/13	RHS100*50*4	S355JR	1	538	0.2	4.8
P/14	RHS100*50*4	S355JR	1	611	0.2	5.4
P/15	RHS100*50*4	S355JR	1	777	0.2	6.9
P/16	RHS100*50*4	S355JR	1	675	0.2	6.0
P/17	RHS100*50*4	S355JR	1	729	0.2	6.5
P/23	PL10*130	S355JR	1	900	0.2	8.8
P/24	PL10*100	S355JR	4	130	0.0	0.8
P/29	PL10*161	S355JR	1	240	0.1	2.3
P/30	PL10*150	S355JR	1	240	0.1	2.2
				Total	4.5	228.2

Verificator		ing. Varga L.		A2		1567/24.09.2025		Total		4.5		228.2			
Verificator/Expert		NUMELE		SEMNATURA		CERINTA		Referat / Expertiza nr. / Data							
<div>STEEL</div> <div>engineering</div> <div>str. Bran nr.4A/8 Timisoara C.U.I. RO19651760 Tel. 0728 988 268 e-mail: steeleng.pro@gmail.com</div>								Denumire: Infintarea sist. fotovoltaice de producere a energiei proiect: electric pt. autoconsum Com. Remetea jud. HR						Proiect nr.	
								Amplasament:Comuna Remetea, Jud. Harghita						233/2025	
								Beneficiar: Comuna Remetea						Faza:	
								Proiectant: S.C. PECTA S.R.L. Od. Secuiesc general: Pr. Nr. 240/2025						PT+DE	
		NUMELE		SEMNATURA		SCARA		Denumire Obiect: Structura metalica carport							
Sef proiect:		ing. Török Attila				1:10		Denumire Plansa:							
Proiectat:		ing. Császár Előd				1:10		Stalp ST.1							
Desenat:		ing. Niculescu Fabiola				DATA 09.2025		Plansa nr. 01R-12 Inclocuieste plansa nr.							